



**TOULOUSE THEATRE
VENUE SPECIFICATIONS**

TOULOUSE THEATRE—NEW ORLEANS

GENERAL VENUE SPECIFICATIONS

- **Independent entrance from street to lower tier of Showroom for load in and Artist entrance.**
- **Concert Hall Dimensions & Descriptions**
 - First floor of the Showroom has 3 tiers
 - The entrance to the music room, the FOH booth, and the Stage Bar are located on this tier. This tier has a dancefloor clearance of 20' x 8' on the stage left side directly in front of FOH booth position.
 - Middle tier is 35' x 12' deep, no obstructions.
 - The stage entrance and tunnel entryway are located stage left of the Lower tier. Stage right of these entryways, there is a dancefloor clearance of 28' x 20'.
 - 50' Deep from downstage lip to rear wall
 - 35' Max Width
 - 18' max ceiling height from lower dance floor
 - Second floor is the Premium Mezzanine level
 - It is a balcony area, located in rear of concert hall: 24' x 8'
- **Sellable Capacities**
 - 450 Standing (400 Standing GA Downstairs, 50 Standing GA Premium Mezzanine)
 - 160 Seated
- **There are no legal age restrictions however, the City of New Orleans implements an 8 PM curfew for youth 18 and under at all times in the French Quarter.**
- **There is no legal curfew. Showroom curfew is 2am unless otherwise noted.**
- **The backstage/dressing rooms areas should be cleared no later than 1 hour after the last act.**
- **Union labor is not required.**
- **1 green room with bathroom available to touring party. Showers & laundry are not available on site.**

TOULOUSE THEATRE—NEW ORLEANS
SOUND SYSTEM SPECIFICATIONS

MAIN PA:

- *FOUR [4] Meyer Sound MSL-4 Powered Loudspeakers (2 flown per side)
- *TWO [2] Meyer Sound DS-4P Powered Mid-Bass Loudspeakers (1 flown per side)
- *TWO [2] Meyer Sound 700-HP Powered Subwoofers
- *TWO [2] Meyer Sound UPM-2P Powered Loudspeakers (Mezzanine Fills/Delays)

PROCESSING:

- *TWO [2] XTA DP224 Processors

MONITORS:

- *EIGHT [8] Meyer Sound UM-1 Stage Monitors
- *TWO [2] Crown IT-4X3500 HD, 4-channel Audio Amplifiers

FRONT OF Showroom CONTROL:

X32 32-ch 25-bus Digital Mixer

MONITOR CONTROL:

X32 32-ch 25-bus Digital Mixer

RACKS & SNAKES:

- *ONE [1] Midas DL32 32-input / 16-output Stage Box
- *FOUR [4] SuperCON Ethercon cable runs from stage right to FOH

**Items have been specified but are subject to change due to supply-chain delays*

TOULOUSE THEATRE—NEW ORLEANS

MICS, INPUTS, & STANDS

WIRED MICS:

- *TWO [2] Shure B52
- *ONE [1] Shure Beta 91A
- *EIGHT [8] Shure SM58
- *EIGHT [8] Shure SM57
- *TWO [2] Shure KSM32
- *FOUR [4] Shure KSM137/SL
- *SIX [6] Shure BETA 98AMP/C
- *FOUR [4] Sennheiser 421 Cardioid Dynamic

DIRECT INPUTS:

- *FOUR [4] Radial ProDI Passive DI
- *FOUR [4] Radial ProD2 Passive DI with two channels
- *FOUR [4] Radial Pro48 Active DI
- *ONE [1] Radial USB-ProStereo DI

MIC STANDS:

- *SIXTEEN [16] K&M Tall Tripod Boom
- *EIGHT [8] K&M Short Tripod Boom
- *FOUR [4] K&M Straight Round Base

**Items have been specified but are subject to change due to supply-chain delays*

TOULOUSE THEATRE—NEW ORLEANS

LIGHTING & EFFECTS

LIGHTING FIXTURES:

FOUR [4] Chauvet Ovation 415FC

FOUR [4] ETC ColorSource Spot Jr Deep Blue

TWO [2] Elation Fuze SFX Spot

EIGHT [8] Elation Fuze Wash Z120

EFFECTS:

TWO [2] Base Hazers

LIGHTING CONTROL:

Lighting Console: Avolites Quartz

**Items have been specified but not yet installed or delivered and are subject to change.*

TOULOUSE THEATRE—NEW ORLEANS

STAGE DIMENSIONS

STAGE DIMENSIONS

Stage Height: 2'

Performance Area:

Max Depth: 17.5'

Min Depth: 13.5'

Width: 20'

Full Stage:

Max Depth: 22'

Min Depth: 18'

Max Width: 34'

Min Width: 30'

Wings:

Stage Right Width: 6'

Stage Left Width: 8'

Behind upstage curtain: Depth 4.5'

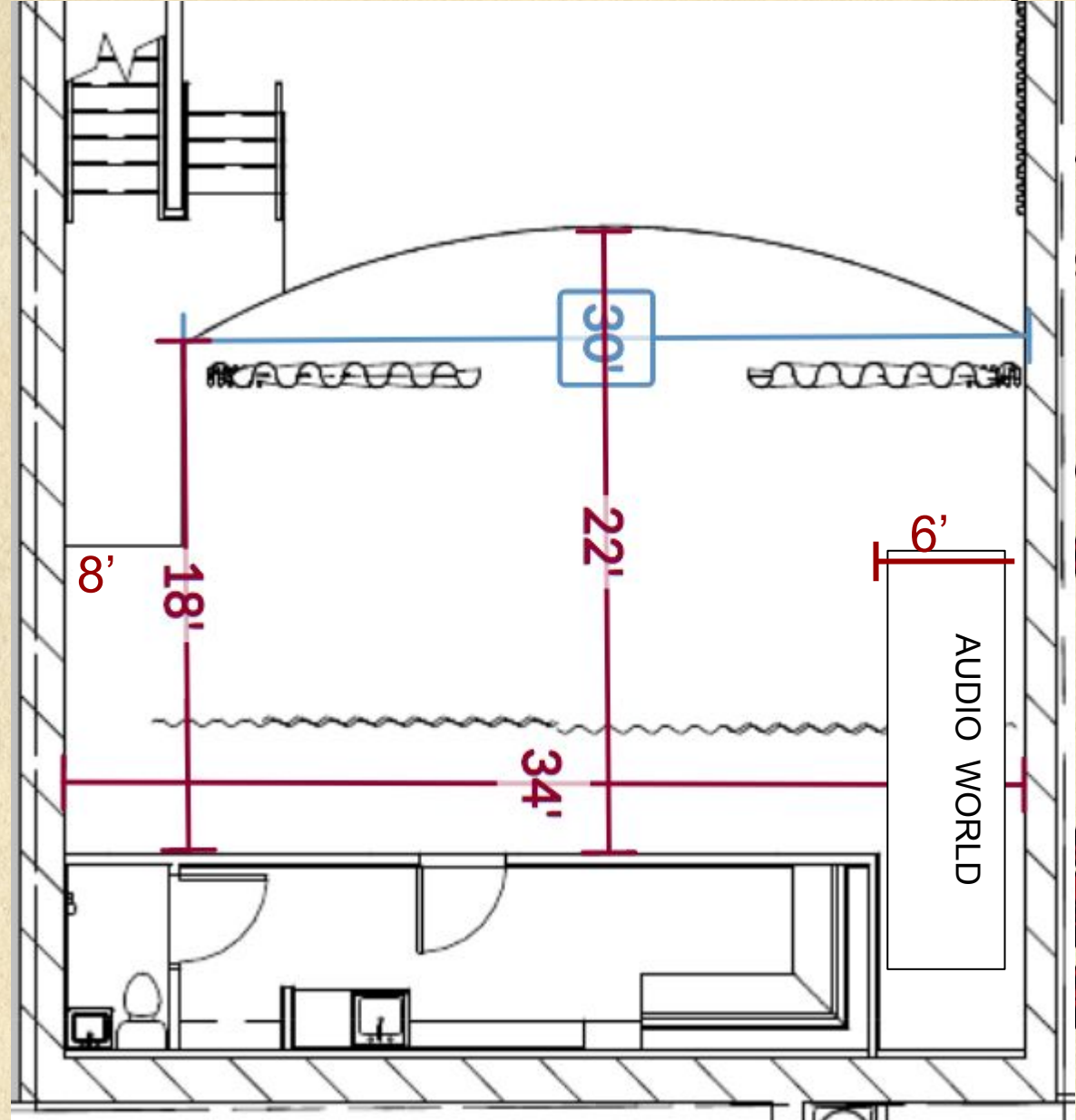

NOT TO SCALE

TOULOUSE THEATRE—NEW ORLEANS

STAGE POWER

1. 200 AMP Panel with Cam Locks
2. 100 AMP Panel with Cam Locks

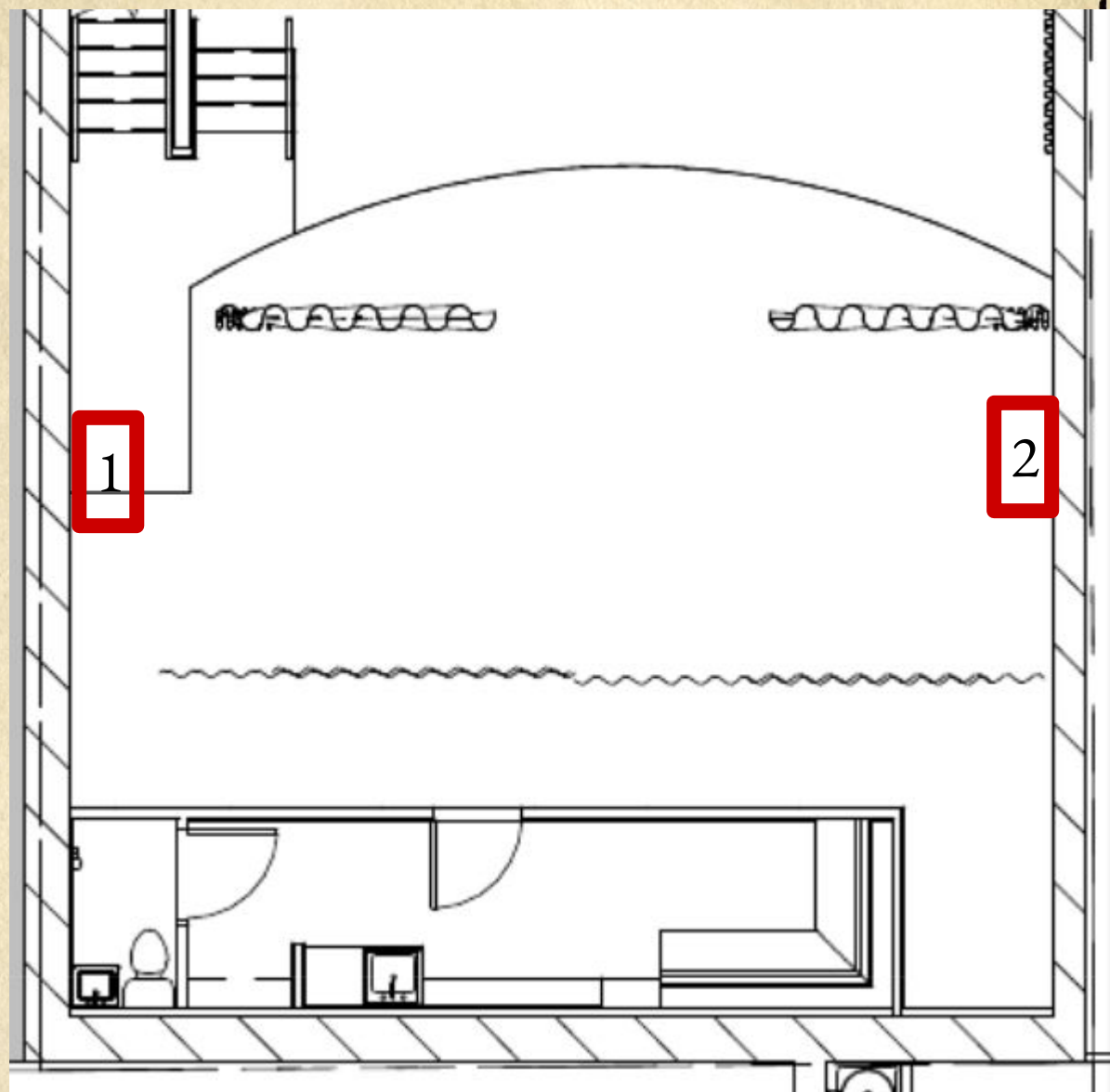

TOULOUSE THEATRE—NEW ORLEANS

LIGHTING PLOT

Stage Lighting / Plot;

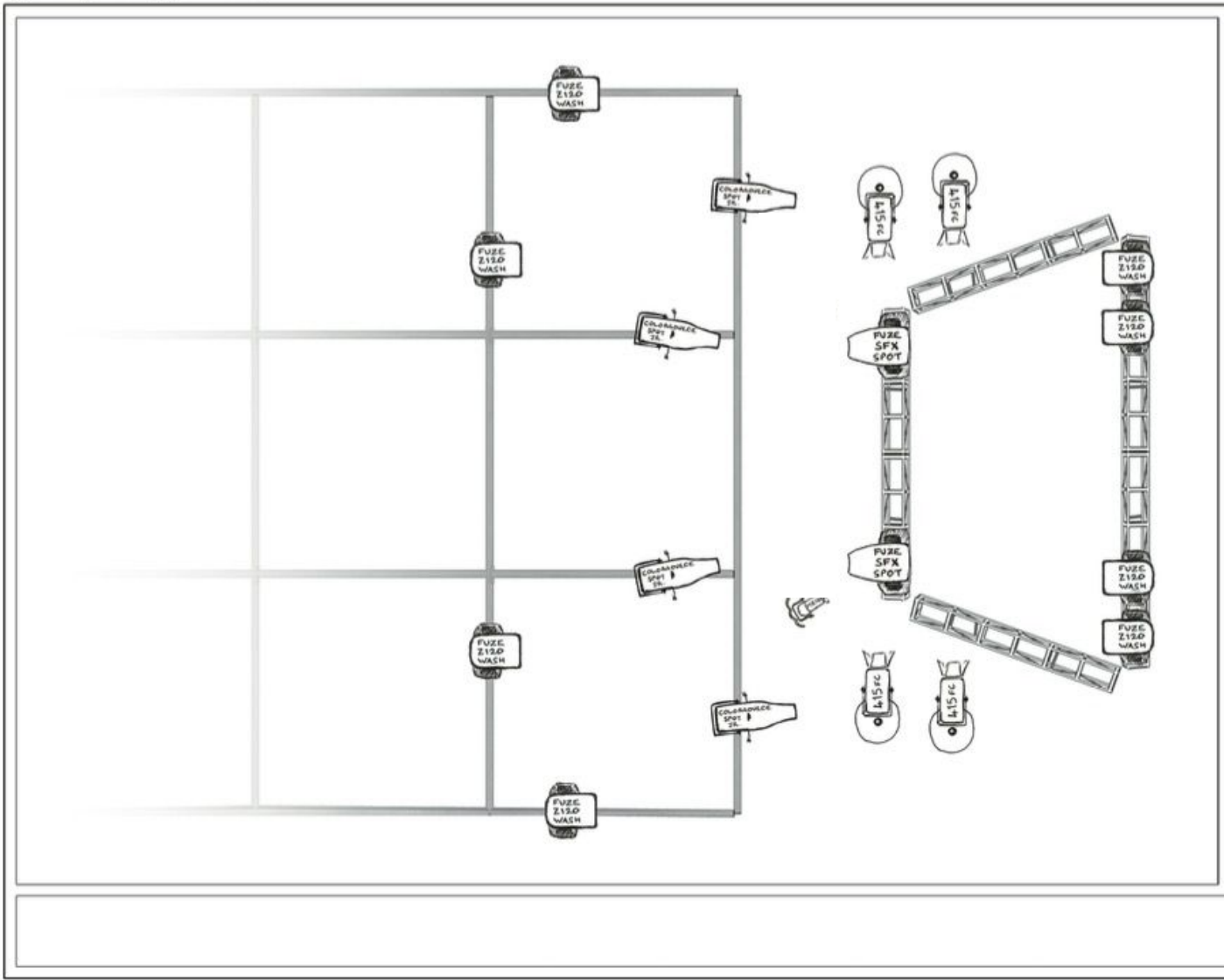

Date: July 18, 2021

Please note... Not To Scale
(in any way whatsoever)

- FUZE 2120 WASH
- FUZE SFX SPOT
- ETC COLORSOURCE SPOT JR. (DEEP BLUE)

{ FIBERGLASS CLAMSHELL

Fixtures have been specified but not yet installed or delivered and are subject to change.

TOULOUSE THEATRE—NEW ORLEANS FLOOR PLAN

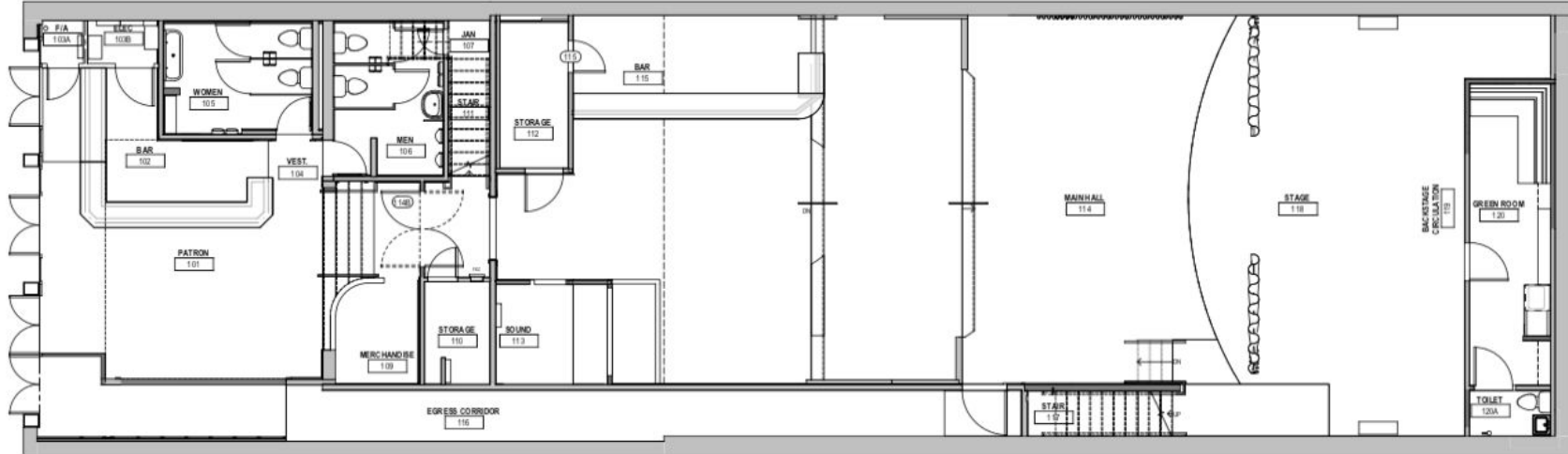

FIRST FLOOR

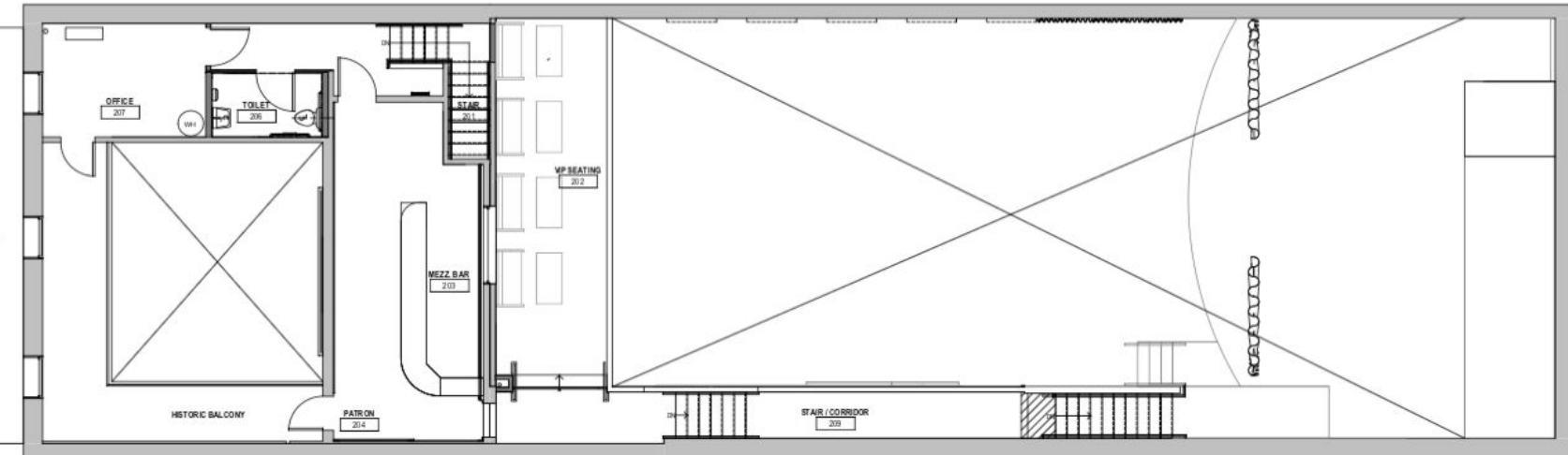

MEZZANINE

TOULOUSE THEATRE—NEW ORLEANS SITE PLAN

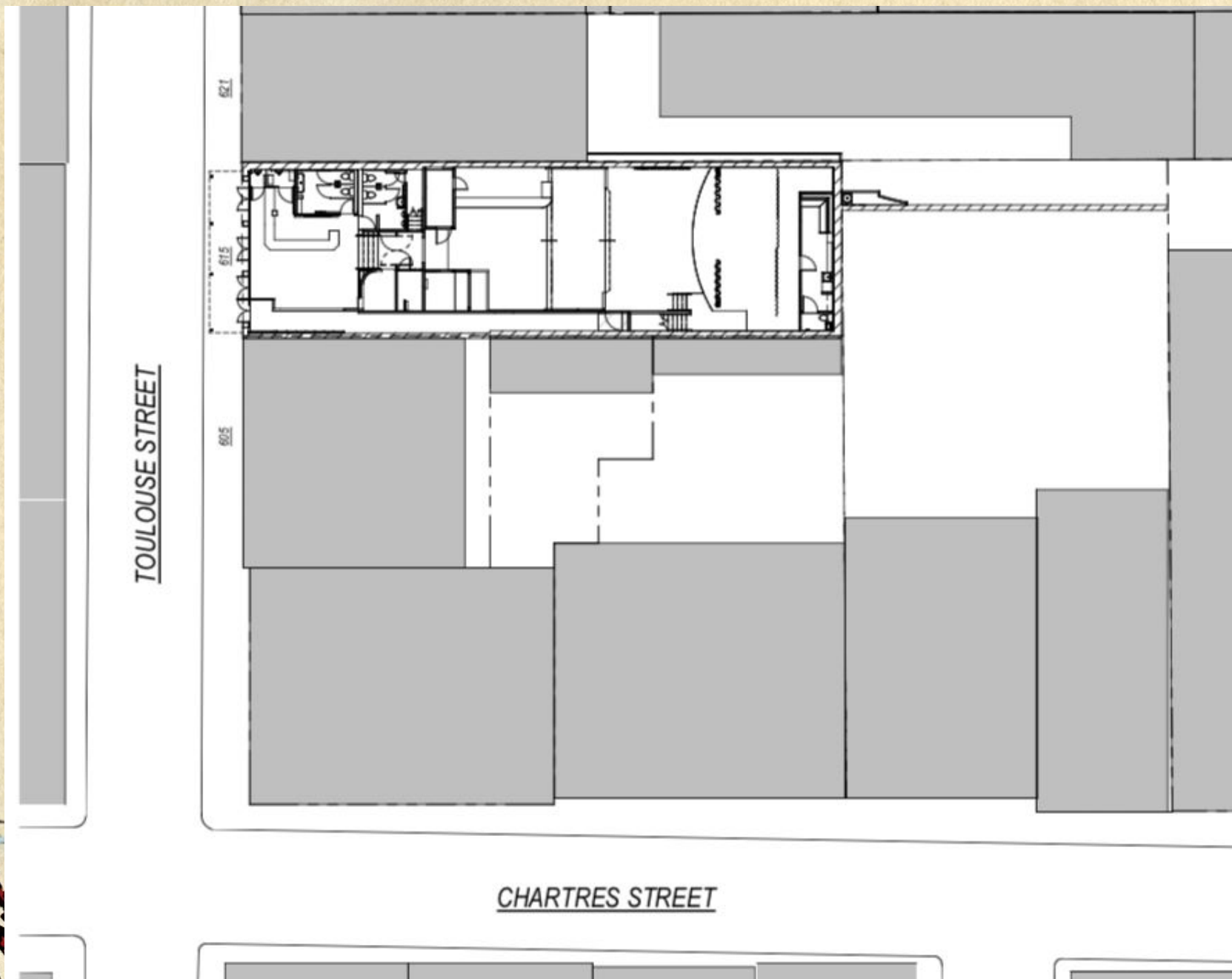

TOULOUSE THEATRE—NEW ORLEANS

PARKING & LOADING

- **Loading**

- Load-ins begin at 2pm or later through the right-most front door of the venue.
- Early load-ins (before 2pm) may incur additional show expenses.
- On site case storage is somewhat limited. Please advance dead case storage needs.
- A three step lift is required to reach stage level.

- **Parking**

- Paid parking is available in the garage directly across the street from the venue and typically costs \$40 + Tax for 12-24 hours. The garage entrance is located at 535 Chartres St, New Orleans, LA, 70130.
- Paid parking is also available in the lot one block past the venue on Toulouse St and typically costs \$40 + Tax for 12-24 hours. The lot entrance is located at 520 Toulouse St, New Orleans, LA, 70130.
- Free street parking is available on Sundays only in the loading zone directly across the street on a first come, first served basis
- No shore power is available.

Front Bar



Showroom



Entrance from
Front Bar



View from Stage

Video from Premium Mezzanine: [Big Freedia](#)

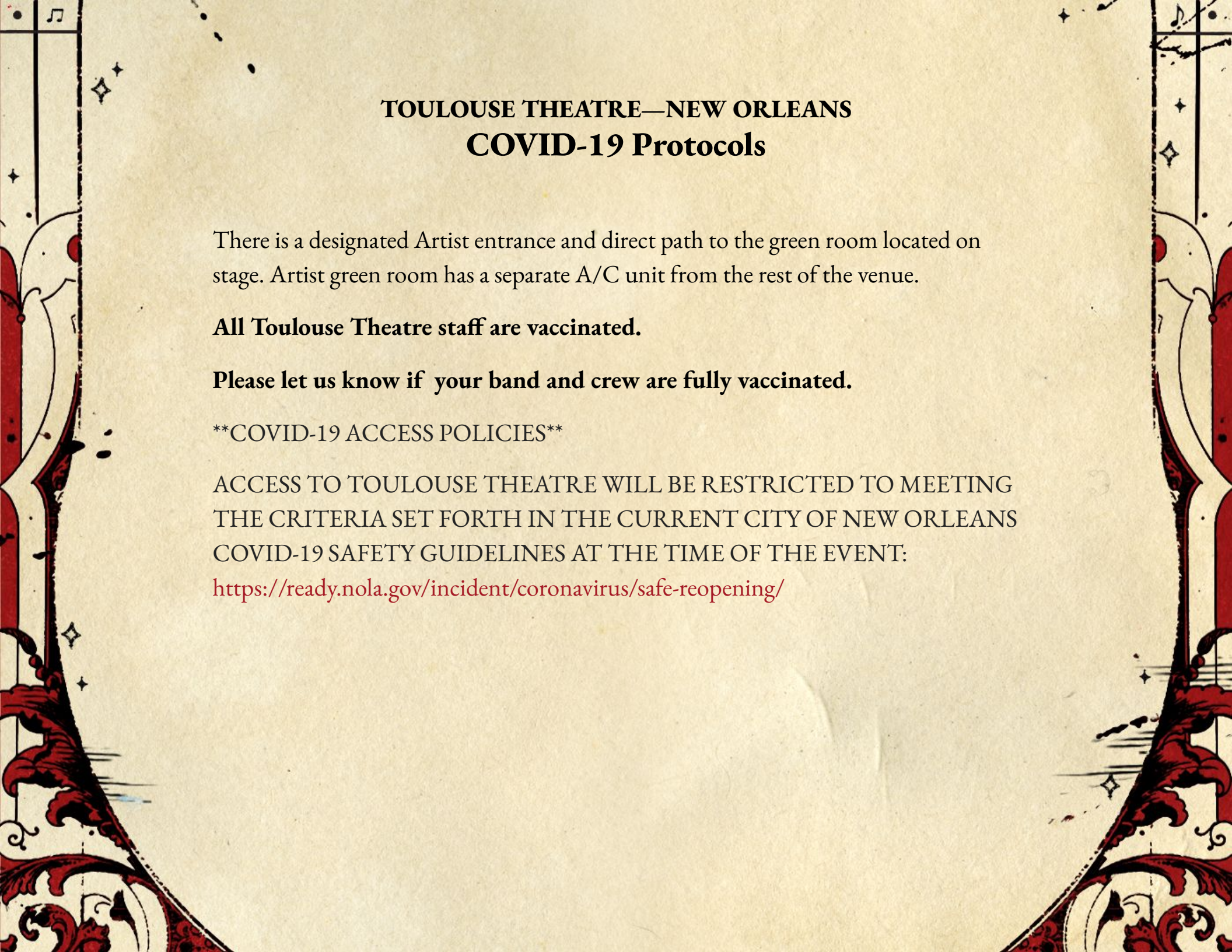

TOULOUSE THEATRE—NEW ORLEANS COVID-19 Protocols

There is a designated Artist entrance and direct path to the green room located on stage. Artist green room has a separate A/C unit from the rest of the venue.

All Toulouse Theatre staff are vaccinated.

Please let us know if your band and crew are fully vaccinated.

****COVID-19 ACCESS POLICIES****

ACCESS TO TOULOUSE THEATRE WILL BE RESTRICTED TO MEETING THE CRITERIA SET FORTH IN THE CURRENT CITY OF NEW ORLEANS COVID-19 SAFETY GUIDELINES AT THE TIME OF THE EVENT:

<https://ready.nola.gov/incident/coronavirus/safe-reopening/>

TOULOUSE THEATRE—NEW ORLEANS
Recommendations: MEDICAL

Name: Ochsner Urgent Care - French Quarter

Address: 201 Decatur St, New Orleans, LA 70130

Hours: Mon-Sat 9AM-5:30PM

Website: <https://www.ochsner.org/locations/ochsner-urgent-care-french-quarter>

Nearest Hospital:

Name: Tulane Medical Center

Address: 1415 Tulane Ave, New Orleans, LA 70112

Pharmacies:

Name: CVS

Address: 620 Decatur St, New Orleans, LA 70130

Hours: M-Sun 8am-10pm

Name: CVS

Address: 800 Canal St, New Orleans, LA 70112

Hours: 24/7

TOULOUSE THEATRE—NEW ORLEANS
Recommendations: Coffee (in order of quality):

Name: Spitfire Coffee - counter service only
Address: 627 St Peter, New Orleans, LA 70116
Hours: Mon-Sun 8AM-8PM
Website:

Name: French Truck Coffee
Address: 217 Chartres St, New Orleans, LA 70130
Hours: Mon-Sun 7AM-6PM
Website:

Name: Starbucks - 1st Level Shops at Canal Place
Address: 700 Canal Street, New Orleans, LA 70130
Hours: 5:30AM - 7:00PM, Monday- Friday; 6:30AM -
8PM Saturday; 6:30AM - 7PM Sunday
Website:

Name: Cafe Du Monde
Address: 800 Decatur St, New Orleans, LA 70116
Hours: 24/7
Website:

Name: PJ's (Closest coffee shop to the Theatre)
Address: 630 Chartres St, New Orleans, LA
70116
Hours: Mon-Sun 9AM-3PM
Website:

Address: 501 Decatur St, New Orleans, LA
70130
Hours: Mon-Sun 6AM-8PM
Website:

Lagniappe: Frozen Irish Coffee - at Molly's on the Market
Address: 1107 Decatur St, New Orleans, LA 70116
Hours: 10AM-6AM

TOULOUSE THEATRE—NEW ORLEANS
Recommendations: Restaurants - Cheap, fast, w/ vegetarian options

Name: Felipe's - (Taco/margaritas)

Address: 301 N. Peters Street New Orleans, LA 70130

Hours: Mon-Sun 11AM to 12AM

Website: <https://www.felipestaqueria.com/>

Name: Verti Marte (poboys, hot plates)

Address: 1201 Royal St, New Orleans, LA 70116

Hours: 24/7

Details: Counter service take out and delivery. **Cash only**

Website: <https://www.yelp.com/biz/verti-marte-new-orleans-2>

Name: Killer Poboys (poboys)

Address: 219 Dauphine St *Hours:* :10am-8pm Wed-Mon

811 Conti St - Back of the Erin Rose Bar *Hours:* 10am-12am Wed-Mon

Website: <http://www.killerpoboys.com>

Name: Cleo's (**2 locations**)

Address: 117 Decatur St, New Orleans, LA 70130 **AND** 940 Canal St, New Orleans, LA 70112

Hours: Decatur Location 10AM-1PM, Canal Location 24/7

Details: Dine-in, Take Out, Delivery

Website: https://www.facebook.com/pg/CleosNOLA/menu/?ref=page_internal

Lagniappe: Abbott's Frozen Custard New Orleans
628 Toulouse St, New Orleans, LA 70130 - Noon - 8PM

TOULOUSE THEATRE—NEW ORLEANS
Recommendations: Restaurants - Sit-Down

Name: The Will and the Way

Address: 719 Toulouse St, New Orleans, LA 70130

Hours: 3 PM - 1 AM M-F, 12 PM - 1 AM Sat, Sun

Website: <https://www.thewillandtheway.com/menu>

Name: Sylvain

Address: 625 Chartres St, New Orleans, LA 70130

Hours: Mon-Thurs 5:30PM-10PM, Fri-Sat

10:30AM-2:30PM, 5:30PM-12AM, Sun

10:30AM-2:30PM, 5:30PM-10PM

Website: <https://www.sylvainnola.com/>

Name: Irene's Cuisine

Address: 529 Bienville St, New Orleans, LA 70130

Hours: Tue - Sat, 5:00PM-9:30PM

Website: <https://irenesnola.com/>

Vegetarian:

Name: Bennachin

Address: 1212 Royal St, New Orleans, LA 70116

Hours: Sun-Thurs 10AM to 9PM, Fri-Sat 11AM to 10PM

Details: Cozy, hole-in-the-wall place for vegetarian-friendly West African fare, plus a BYOB policy

Website:

Lagniappe: Cocktails @ Peychaud's -
727 Toulouse St, New Orleans, LA 70130 (closed Tuesdays) [Website](#)

TOULOUSE THEATRE—NEW ORLEANS
Recommendations: Restaurants - Classic

Name: Drago's

Dish: Chargrilled Oysters

Address: 2 Poydras St, New Orleans, LA 70112 (Inside the Hilton Riverside)

Hours: Mon-Sun 11AM-10PM

Website: <https://www.dragosrestaurant.com/>

Name: Cafe du Monde

Dish: Beignets

Address: 800 Decatur St, New Orleans, LA 70116

Hours: 24 hours

Fancy/Iconic:

G.W. Fins <https://gwfins.com/menus/dinner-menu/appetizers/>

Galatoire's <https://www.galatoires.com/menus/>

Antoine's <https://antoines.com/>

Brennan's <https://www.brennansneworleans.com>